

THE UNDERGROUND UTILITIES SHOWN HAVE BEEN LOCATED FROM FIELD SURVEY INFORMATION AND EXISTING RECORDS. THE SURVEYOR MAKES NO GUARANTEE THAT THE UNDERGROUND UTILITIES SHOWN COMPRISE ALL SUCH UTILITIES IN THE AREA. EITHER IN-SERVICE OR ABANDONED, THE SURVEYOR DOES NOT GUARANTEE THAT THE UTILITIES SHOWN ARE ACCURATELY LOCATED OR DEPTHS. THE SURVEYOR HAS NOT PHYSICALLY LOCATED THE UNDERGROUND UTILITIES.

COPYRIGHT © 2024 WASHTEENAW ENGINEERING COMPANY, INC.
 ALL RIGHTS RESERVED. NO PART OF THIS DOCUMENT IS TO BE REPRODUCED OR TRANSMITTED IN ANY FORM OR BY ANY MEANS, ELECTRONIC OR MECHANICAL, WITHOUT THE WRITTEN PERMISSION OF WASHTEENAW ENGINEERING COMPANY, INC.

THE OWNER SHALL NOT USE OR AUTHORIZE ANY OTHER PERSON TO USE THE DRAWINGS, SPECIFICATIONS, ELECTRONIC DATA AND OTHER INSTRUMENTS OF SERVICE ON OTHER PROJECTS. FOR ADDITION TO THIS PROJECT OR FOR COMPLETION OF THE PROJECT BY OTHERS SO LONG AS WASHTEENAW ENGINEERING COMPANY (WEC) IS NOT ADVISED TO BE IN DEFAULT UNDER THIS AGREEMENT. WEC SHALL INDEMNIFY AND HOLD HARMLESS THE CLIENT, WEC'S CONSULTANTS AND AGENTS AND EMPLOYEES OF ANY OF THEM FROM AND AGAINST CLAIMS, DAMAGES, LOSSES AND EXPENSES, INCLUDING BUT NOT LIMITED TO ATTORNEY'S FEES, ARISING OUT OF OR FROM THE PERFORMANCE OF WASHTEENAW ENGINEERING COMPANY'S OBLIGATIONS UNDER THIS AGREEMENT.

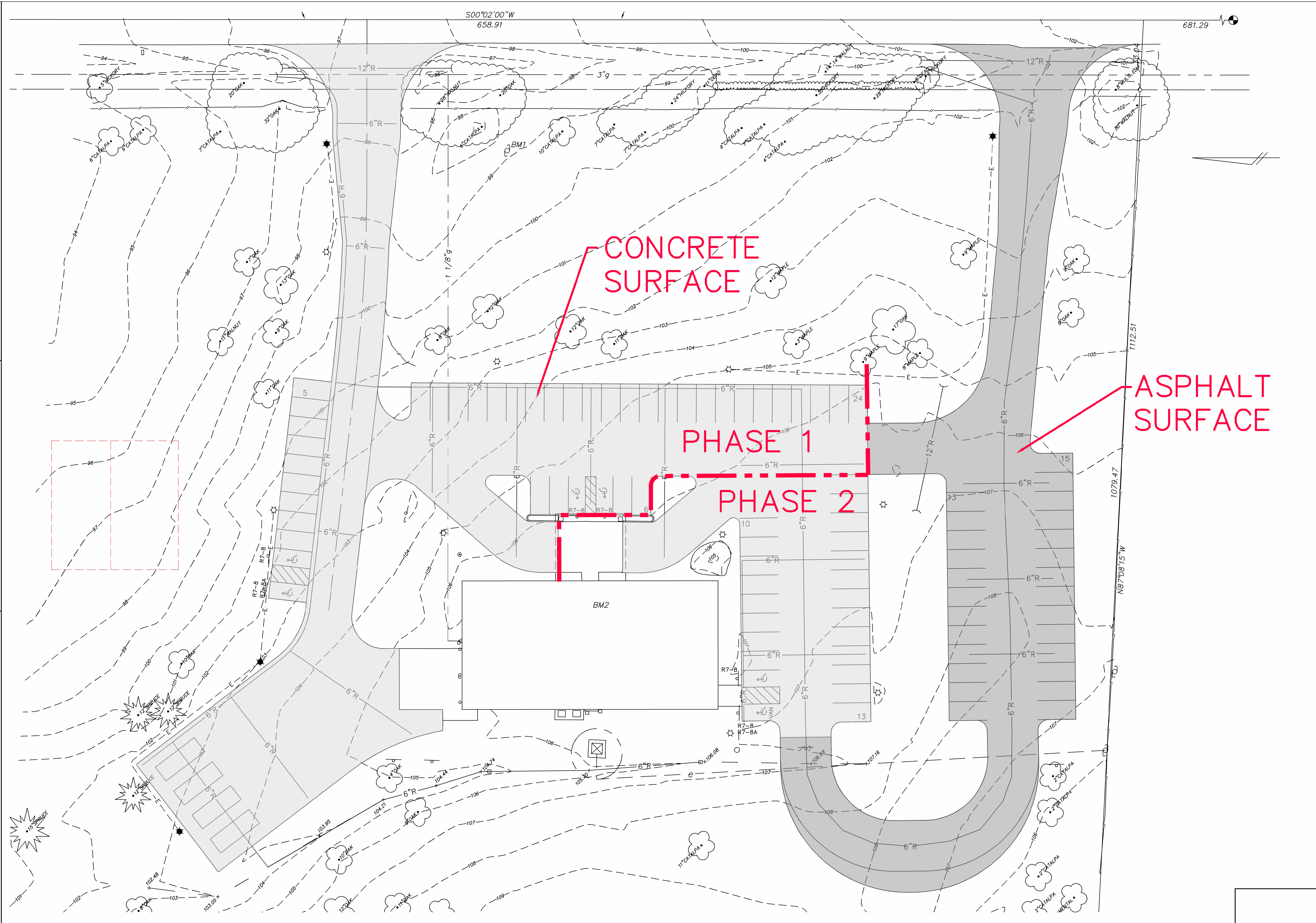

LEGEND	
☆	LIGHT POLE
⊕	UTILITY POLE
⊙	GUY ANCHOR
⊖	HYDRANT
●	SPOT ELEV.
○	POST
⊕	GATE VALVE
⊖	SIGN
---	GRAVEL
- - -	FENCE
■	CONCRETE
■	ASPHALT
r	EXISTING STORM
s	EXISTING SANITARY
w	EXISTING WATER
g	EXISTING GAS
e	EXISTING ELECTRIC
t	EXISTING TELEPHONE

BENCHMARK BM1=NAIL IN WEST FACE OF UTILITY POLE, WEST OF WEBSTER-CHURCH RD AND SOUTH OF MAIN ENTRANCE, ELEV=100.00 (ASSUMED).
 BM2=FINISHED FLOOR ELEVATION AT MAIN ENTRANCE TO TOWNSHIP HALL, ELEV=107.00 (ASSUMED).

REVISIONS



PREPARED BY _____

CIVIL ENGINEERS PLANNERS & SURVEYORS WASHTEENAW ENGINEERING LANDSCAPE ARCHITECTS 3526 W. LIBERTY RD ANN ARBOR, MI 48103 TEL. 734-761-8800	CLIENT WEBSTER TOWNSHIP 5665 WEBSTER-CHURCH RD WEBSTER, MI 48150 TEL. 734-426-5103 www.webstermi.us
	PROJECT C-03-27-100-027 5665 WEBSTER-CHURCH RD
SECTION 27 TOWN 1 SOUTH RANGE 5 EAST WEBSTER TOWNSHIP WASHTEENAW COUNTY MICHIGAN JOB NO. 33010 DWG NO. 010-sitel3-ren FIELD BOOK 564 FILE NO. 70802	SHEET PROPOSED PAVING IMPROVEMENTS
DATE 4-18-24 SHEET 1	